BIOMETRIC SYSTEMS & PATTERN RECOGNITION

Retina Vascular Pattern

Technical Description & Biometric Analysis

Pattern Recognition

TABLE OF CONTENTS

01 **Introduction to Retina Biometrics**
Overview and significance

02 **Anatomy of the Retina**
Structure and vascular organization

03 **Retinal Image Acquisition**
Fundus camera, OCT, and SLO

04 **Vascular Pattern Characteristics**
Branching, geometry, topology

05 **Feature Extraction Techniques**
Segmentation, skeletonization, descriptors

06 **Biometric Recognition System**
Matching, FAR, FRR, ROC

07 **Challenges & Future Directions**
Liveness, spoofing, deep learning

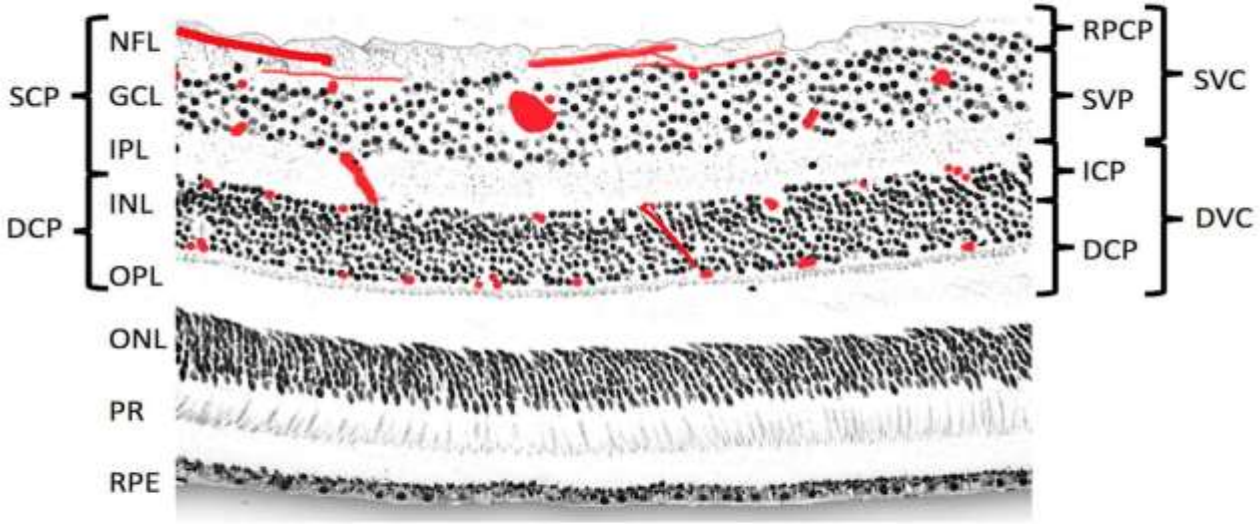

Current OCTA Nomenclature	Anatomic Layers	Proposed OCTA Nomenclature	
SCP	NFL	RPCP	SVC
	GCL	SVP	
	IPL		
DCP	INL	ICP	DVC
	OPL	DCP	

01 | Introduction to Retina Biometrics

Retina biometrics is the science of uniquely identifying individuals by analyzing the vascular pattern of blood vessels at the back of the eye (retina). The pattern is formed during fetal development and remains stable for life.

✦ Uniqueness

No two people share the same retinal pattern — even identical twins differ.

◈ Permanence

Stable from birth; unaffected by ageing, sunlight, or physical contact.

◉ Accuracy

FAR < 0.0001% — among the highest accuracy of any biometric modality.

◆ Forgery Resistance

Near impossible to fake; cannot be photographed with ordinary cameras.

Retina patterns were first proposed as biometric identifiers by Carleton Simon & Isadore Goldstein (1935) and scientifically validated by Paul Tower in 1955.

The retina is a multilayered neural tissue lining the eye's posterior, converting light to signals via photoreceptors

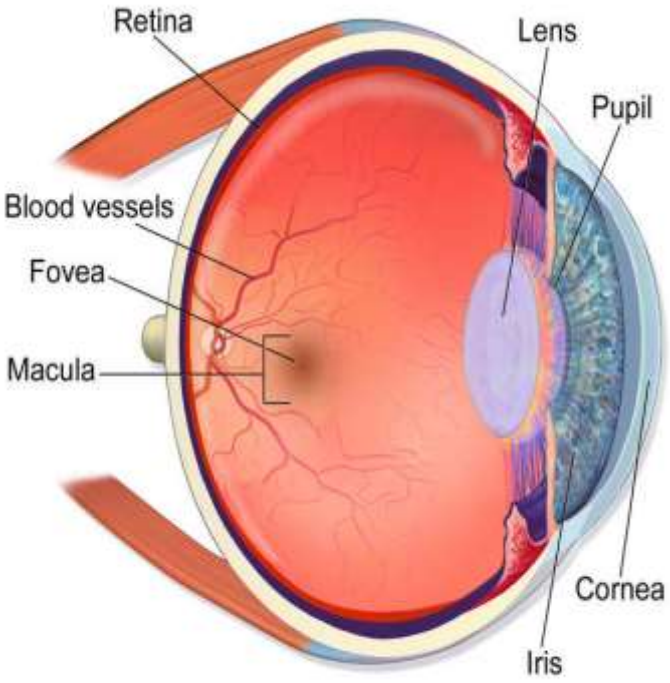

Eye Anatomy

02 | Anatomy of the Retina

Retinal Layers

- Retinal Pigment Epithelium (RPE)
- Photoreceptors (Rods & Cones)
- Bipolar Cell Layer
- Ganglion Cell Layer
- Nerve Fiber Layer (NFL)
- Internal Limiting Membrane
- Choroidal Vascular Layer

Vascular Components

Central Retinal Artery (CRA)

Primary blood supply; enters through optic disc, branches into superior/inferior arcades.

Central Retinal Vein (CRV)

Parallel to CRA; drains deoxygenated blood from all four retinal quadrants.

Optic Disc (Origin Point)

Vascular tree originates here. Key reference point in all retinal image processing.

Fovea & Macula

Avascular zone at center. Rich in cones; responsible for high-acuity color vision.

Capillary Network

Fine networks in NFL and inner nuclear layers; not captured by standard fundus cameras.

03 | Retinal Image Acquisition

Fundus Camera

Wavelength	**550–640 nm (Green)**
Resolution	**20–40 Megapixels**
Field of View	**45°–60° FoV**

Standard clinical imaging; widely deployed in biometric systems

✓ Fast acquisition, high-res. vessel detail

Cooperation needed:

Patient must fixate on internal target during 0.25–0.5 sec capture

Optical Coherence Tomography (OCT)

Wavelength	**840–1060 nm (NIR)**
Resolution	**Cross-sectional layers**
Field of View	**6×6 mm scan area**

Depth-resolved imaging of retinal layers and fine vasculature

✓ Non-contact, 3D information, sees capillaries

Cooperation needed:

Patient must fixate on internal target during 0.25–0.5 sec capture

Scanning Laser Ophthalmoscope (SLO)

Wavelength	**488 nm / 790 nm**
Resolution	**High contrast, confocal**
Field of View	**55°–200° ultra-wide**

Research-grade acquisition; confocal for layer-selective imaging

✓ Ultra-wide field, low scatter, real-time video

Cooperation needed:

Patient must fixate on internal target during 0.25–0.5 sec capture

04 | Vascular Pattern Characteristics

Geometric Properties

Bifurcation Points
Vessel splits into two branches. Typically 50–80 bifurcations per image. Used as keypoints.

Crossover Points
One vessel crosses over another. Rarer than bifurcations; topologically distinct.

Branching Angles (α)
Angle between parent and daughter vessels. Follows Murray's Law: minimizes blood flow energy.

Vessel Caliber (d)
Diameter varies from 100 µm (arteries) to 50 µm (veins) to 8–10 µm (capillaries).

Arterio-Venous (AV) Ratio
Arteries:Veins diameter ratio ≈ 2:3 normally. A:V < 1:2 indicates hypertension.

Tortuosity Index (TI)
Curvature measure = Arc Length / Chord Length. Higher TI = more curved vessel path.

Topological Properties

01 Tree-Graph Structure
Retinal vasculature forms a directed acyclic graph (DAG) rooted at the optic disc.

02 Fractal Dimension (D)
D ≈ 1.70 for healthy retinas. Computed via box-counting method on vessel skeleton.

03 Graph Degree Distribution
Degree-1 = terminal; Degree-2 = segment; Degree-3 = bifurcation (most common).

04 Vessel Density Map
% of pixels covered by vessels. Differs per zone: peripapillary > peripheral.

05 Quadrant Asymmetry
Temporal vessels denser than nasal. Superior-inferior roughly symmetric.

06 Hemodynamic Parameters
Blood flow velocity (mm/s) and pulsatility index encode dynamic vascular state.

05a | Image Pre-Processing Pipeline

1 Green Channel Extraction

Extract G channel from RGB fundus image — highest vessel-to-background contrast ($\sigma \approx 0.47$ vs R: 0.28, B: 0.19)

2 CLAHE Enhancement

Contrast Limited Adaptive Histogram Equalization. Clip limit = 2.0, tile 8×8. Corrects non-uniform illumination.

3 Noise Removal

Gaussian filter (σ=1.5) or Median filter (3×3). Removes sensor noise without blurring vessel edges.

4 FOV Mask Detection

Field-of-view binary mask via Otsu's thresholding. Eliminates dark border artifacts from processing.

5 Optic Disc Localization

Detect brightest region via Gaussian model or template matching. Used as coordinate origin for feature vectors.

6 Vessel Segmentation

Multi-scale Frangi filter (scales 1–3 px), matched filter, or deep U-Net. Output: binary vessel map.

05b | Vessel Segmentation Methods

Method Comparison

Method	Technique	Sensitivity	Specificity
Matched Filter	Gaussian kernel rotated 12°–180°	~71%	~97%
Multi-scale Frangi	Hessian eigenvalue analysis	~74%	~97%
Mathematical Morphology	Top-hat transform + erosion	~70%	~98%
Active Contour (Snake)	Energy minimization on vessel edge	~72%	~96%
Random Forest (ML)	Pixel feature vector + classifier	~77%	~97.5%
U-Net (Deep Learning)	**Encoder–decoder CNN, skip paths**	**~82%**	**~98.3%**
TransUNet / SwinIR	**Transformer + CNN hybrid**	**~84%**	**~98.7%**

Key Metrics

Sensitivity (Se)

TP / (TP + FN)
Correctly detected vessel pixels

Specificity (Sp)

TN / (TN + FP)
Correctly rejected background

Accuracy (Acc)

(TP+TN)/(P+N)
Overall correct classification

AUC-ROC

Area under receiver operating characteristic curve

05c | Feature Extraction Techniques

Structural Features

- Bifurcation point coordinates (x, y, θ)
- Crossover point coordinates (x, y)
- Vessel segment lengths and widths
- Branching angle at each junction
- Vessel end-point locations
- Graph adjacency connectivity matrix

Statistical Features

- Vessel pixel density (global & local)
- Diameter variance σ^2 per zone
- Gray-level histogram moments
- Co-occurrence matrix (GLCM) features
- Fractal dimension D (box-counting)
- Spatial frequency via Gabor filters

Deep Learning Features

- CNN embedding vectors (512–2048 dim)
- ResNet / VGG feature maps
- Siamese network similarity scores
- Attention map from ViT transformer
- Triplet-loss learned embeddings
- Self-supervised contrastive features

Feature Vector: All extracted features are normalized (z-score) and combined into a 1D or 2D descriptor for template storage and matching.

06a | Biometric Recognition System Architecture

Retinal Image Capture
Fundus camera
0.25s exposure

Pre-processing
CLAHE, green
channel, FOV mask

Vessel Segmentation
Frangi/U-Net
binary map

Feature Extraction
Bifurcations,
statistics, graph

Template Encoding
Normalize &
store/query

ENROLLMENT PATH

Capture → Extract features → Store template in secure biometric database (encrypted, cancelable templates). Template = 256–1024 byte descriptor.

RECOGNITION PATH

Query image → Extract features → Compare with stored templates via matching score → Decision: Accept / Reject based on threshold τ.

Matching Score & Decision

Euclidean Distance

$d = \sqrt{\Sigma(f_i - g_i)^2}$

Hausdorff Distance

$\max(h(A,B), h(B,A))$

Hamming Distance

(IrisCode XOR) / N

Graph Edit Distance

Min cost to transform $G_1 \to G_2$

06b | System Performance Metrics

< 0.0001%

False Acceptance Rate (FAR)

Probability of accepting wrong user

< 0.1%

False Rejection Rate (FRR)

Probability of rejecting genuine user

~98.5%

Recognition Accuracy

State-of-the-art deep learning systems

< 2 sec

Verification Time

End-to-end acquisition to decision

Comparison: Retina vs Other Biometrics

EER (Equal Error Rate): Point where FAR = FRR. Retina systems achieve EER ≈ 0.1%, far superior to most modalities.

Bonus | Medical Significance of Vascular Patterns

Beyond biometric identification, retinal vascular analysis is a powerful clinical diagnostic tool:

Diabetic Retinopathy
4 Stages

Microaneurysms (red dots), neovascularization, hemorrhages, hard exudates

Macular Degeneration (AMD)
Dry/Wet

Drusen, RPE atrophy, choroidal neovascularization in macula zone

Hypertensive Retinopathy
4 Grades

AV nicking, cotton-wool spots, flame hemorrhages, papilledema (Grade IV)

Retinal Vein Occlusion
BRVO / CRVO

Flame hemorrhages along vein territory, macular edema, dilated tortuous veins

Glaucoma
Progressive

Optic cup enlargement (C/D ratio > 0.7), RNFL thinning, vessel displacement

Alzheimer's / Neurological
Emerging biomarker

Vessel tortuosity changes, retinal thinning correlates with brain amyloid load

AI-powered retinal analysis can detect cardiovascular risk, kidney disease, and neurological conditions non-invasively — the eye is a 'window to the body'.

07a | Challenges & Limitations

Acquisition Challenges

- Requires active patient cooperation and fixation
- Illumination variation degrades segmentation accuracy
- Specular reflections and motion blur artifacts
- Mydriasis (pupil dilation) sometimes required

Technical Challenges

- Inter-session variability from vascular pulsation
- Disease-induced vascular changes affect template stability
- High computational cost of graph matching algorithms
- No standardized benchmark datasets (limited public DBs)

Security Challenges

- Spoof risk via 3D-printed or photographic retinal models
- Liveness detection mechanisms not fully standardized
- Template aging: chronic disease changes vessel geometry
- Cancelable biometric templates still under active research

KEY TAKEAWAYS

01 Retinal vascular patterns are unique, stable, and unforgeable — the most accurate human biometric.

02 Image acquisition requires specialized fundus cameras; green-channel extraction and CLAHE are standard pre-processing steps.

03 Vessel segmentation (U-Net achieves ~82% Se, ~98% Sp) produces binary maps from which structural & statistical features are extracted.

04 Biometric systems achieve FAR < 0.0001% and EER ≈ 0.1% — far superior to fingerprint and face recognition.

05 Medical utility: the same vascular patterns diagnose diabetes, hypertension, glaucoma, and even Alzheimer's disease.

06 Emerging research focuses on deep learning, OCTA 3D imaging, cancelable templates, and dynamic pulsatile biometrics.